

Chelsea Day School

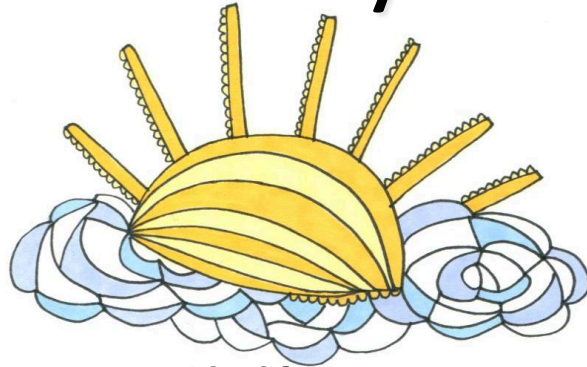

Summer Toddler Group 2010

The Toddler Group is for children ages 16 – 22 months and a parent or caregiver. The goal of the program is to provide a setting where adult and child can play with age-appropriate toys, develop language and communication skills, develop fine and gross motor skills, learn positive techniques for guidance and discipline and learn about child development. These skills will be developed through art activities, story time, snack time, open play, singing songs and modeling behavior of teachers as they interact with other children. The group is guided by Chelsea Day School teachers.

Toddler Group meets on Monday, Tuesday, Wednesday and Thursday from 9:30am to 11:00am. This summer session runs from June 21st to July 29th. You may sign up to attend one or two days a week. There are no make-ups or refunds for missed days. Enrollment is on a first-come, first-served basis, and Chelsea Day School siblings are given priority.



Schedule

Fees:

One Day \$450
Two Days \$900

Please make checks payable to:
Chelsea Day School

Monday	Tuesday	Wednesday	Thursday
June 21	June 22	June 23	June 24
June 28	June 29	June 30	July 1
NO CLASS	July 6	July 7	July 8
July 12	July 13	July 14	July 15
July 19	July 20	July 21	July 22
July 26	July 27	July 28	July 29





Chelsea Day School Summer 2010 Toddler Group Sign Up



Please complete this form and return it to the school as soon as possible.

Payment is expected in full by May 14th, 2010.

Child's Name: _____

Child's Date of Birth: _____

Parents' Names: _____

Home Address: _____

Home Telephone and Cell: _____

Email: _____

Name of Parent or Caregiver Attending: _____

Emergency Contact & Phone: _____

Medical Information (Allergies or Medical Conditions):

I would like my children to attend class on the following day(s): _____

Check Enclosed: \$ _____